

21

98

107

117

129

137

144

151

159

167

177

184

ff *p* *ff*

191

p *mezza voce* *pp*

No. 3

Allegro moderato.

f *p* *f* *p*

Adagio.

6

p *più vivace*

9

cresc. *rf* *p*

No. 4

Andante, ma non troppo e molto cantabile.

p dolce

9

19

cresc. *p*

29

cresc. *p*

38

cresc. p *cresc. p*

47

cresc. *p* *cresc.*

53

p cresc. *p dolce* *cresc.*

58

p *cresc.* *p cresc.*

63

Più mosso.

p *dim.* *pp*

67

73

pp

78

cresc.

83

f *sf* *sf* *sf*

88

sf *sf* *sf* *p cresc.*

93

f sf sf sf sf sf

Andante moderato
e lusinghiero.

97

sf

105

p dolce cresc. p

111

cresc. p

119

cresc. sfp cresc. sfp

126

cresc. sfp cresc. sf p cresc. sfp

131

cresc. p

137

pizz.arco sf sf

142

arco p p

148 *cresc.* *p* *cresc.* *dim.*

153 *p* *cresc.*

158 *p* *cresc.* *dim.* *cresc.*

162 *Allegretto.* *p dol.*

174 *cresc.*

184 *Adagio, ma non troppo e semplice.* *dim.* *p* *p* *sotto voce*

189

192 *cresc.* *p cantabile*

195

198 *cresc.*

201 *p* *poco cresc. p*

205 *pp* *pp*

208 *cresc.* *p*

211 *poco cresc. p* *f* *pp*

214 *f* *pp* *cresc.*

217 *p* *cresc.* *dim.*

220 *cresc.* *dim.* *sotto voce* *3*

223 *cresc.* *cresc.*

227 *cresc.* *3* *3* *dim.* *p* *più p* *morendo*

17 *f* *p* *cresc.*

Molto poco adagio.

25 *dim.* *più p*

Tempo I.

36 *pp*

44 *ritard.* *f in tempo*

52 *p* *cresc.*

60 *f sf f f f*

67 *p* *p* *p* *piacevole*

76

85 *pp*

95 *cresc.* *p* *cresc.* *p*

103

cresc. - - - - - *p* *cresc.* - - - - - *p*

Ritmo di quattro battute.

110

cresc. - - - - - *p*

Ritmo di quattro battute.

118

cresc. - - - - - *p*

127

cresc. - - - - - *p* *cresc.* *p* *cresc.* - - - - -

137

p *cresc.* *p*

146

cresc. - - - - -

154

f *più f* *ff*

163

pizz. *arco* *p*

174

f *p*

182

f *p* *cresc.* - - - - -

190

dim.

Molto poco
adagio. Tempo I.

201

più p *pp*

210

ritard. *f in tempo*

218

p *cresc.*

226

f sf f f

233

f p p *piacevole*

242

251

pp

261

cresc. - - - - - p cresc. - - - - - p

269

cresc. - - - - - p cresc. - - - - - p

Ritmo di quattro battute.

276

cresc. - - - - - *p*

Ritmo di quattro battute.

284

cresc. - - - - - *p*

293

cresc. - - - - - *p cresc.* *p* *cresc.* - - - - -

303

p cresc. *p*

312

cresc. - - - - -

320

f *più f* *ff*

329

pizz.

arco *p*

339

f *p*

347

f *p*

355

cresc. - - - - - *dim.*

Molto poco
adagio.

Tempo I.

364

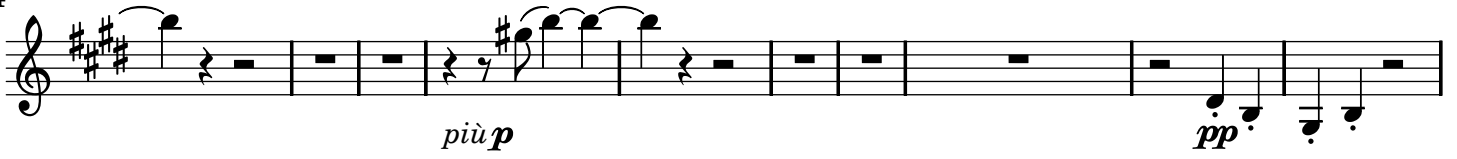

374

382

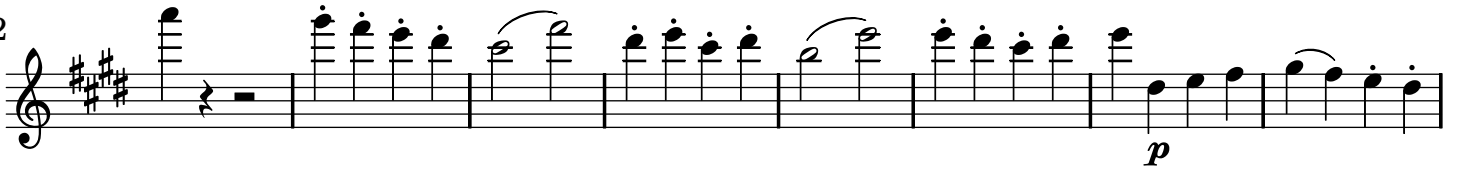

390

397

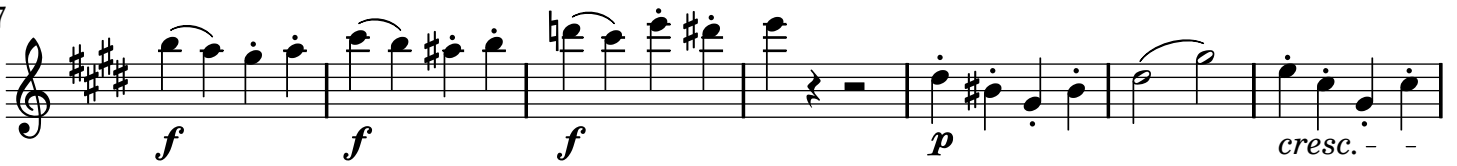

404

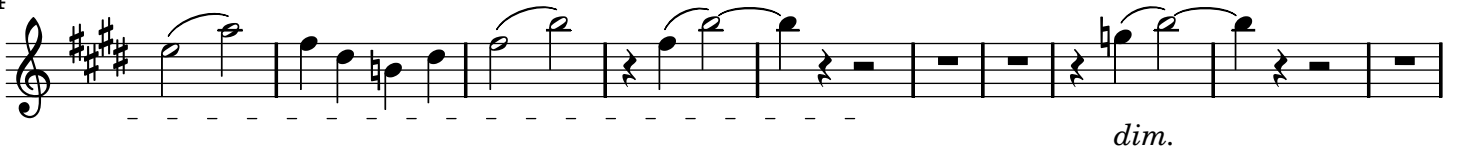

Molto poco
adagio.

Tempo I.

414

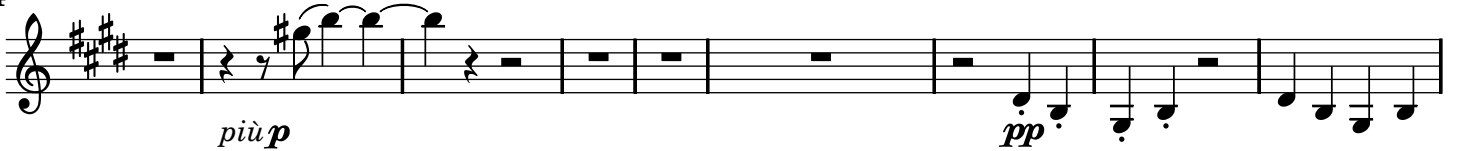

423

430

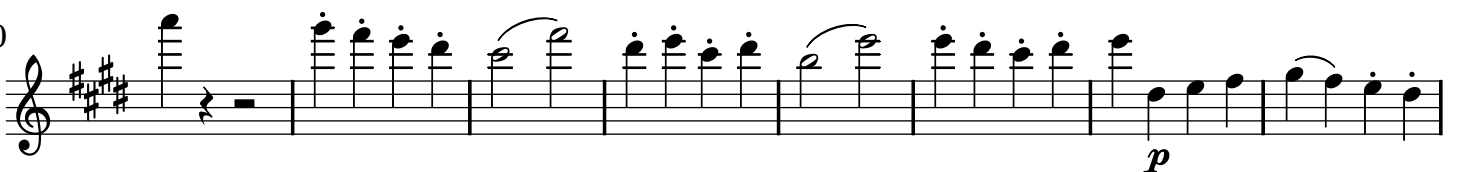

438

445

453

461

sul ponticello
arco

472

480

487

da capo per l'ordinario

494

No. 6 Adagio quasi un poco andante.

11

cresc. sf p cresc.

23

sf dim. p cresc. p p#

No. 7
Allegro.

ff

6

11

16

p

22

p p

29

p

37

p cresc. f

43

p

48

54

61

68

75

81

86

91

98

103

109

114

119

125

131

non legato

136

cresc.

141

non legato *dim.*

Ritmo di tre battute

146

p

151

p *pp*

156

cresc. *ff*

161

166

172

177

182

190

198

206

211

216

223 *in tempo* *poco rit.* *in tempo riten.*

p *cresc.*

230 *in tempo*

p *cresc.*

238 *poco rit.*

p *cresc.* *p* *cresc.*

246 *in tempo* *poco rit.* *in tempo riten.*

p *espress.*

252 *in tempo*

p

260 *pp* *sempre pp*

pp *sempre pp*

266 *cresc.*

p *cresc.*

272 *f*

f

277 *p* *p*

p *p*

284

p *p ff*

291

sf *sf*

297

sf

302

sempre f *sf* *f* *f*

307

f *f*

312

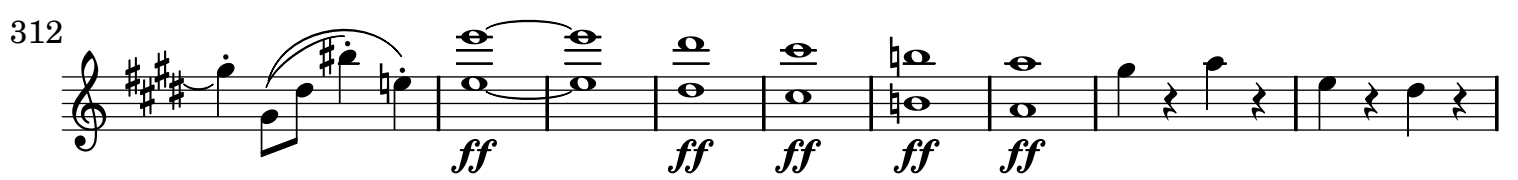

ff *ff* *ff* *ff* *ff*

321

327

non legato

dim. *pp* *cresc.*

332

f *sf* *pp* *cresc.* *f* *sf*

337

f sf sf sf sf

342

f f f f f

347

Ritmo di due battute

p p

354

362

pp

370

377

Poco Adagio.

p

*semplice
espress.*

382

Tempo I.

cresc. ff