LULAJZE JEZUNIU
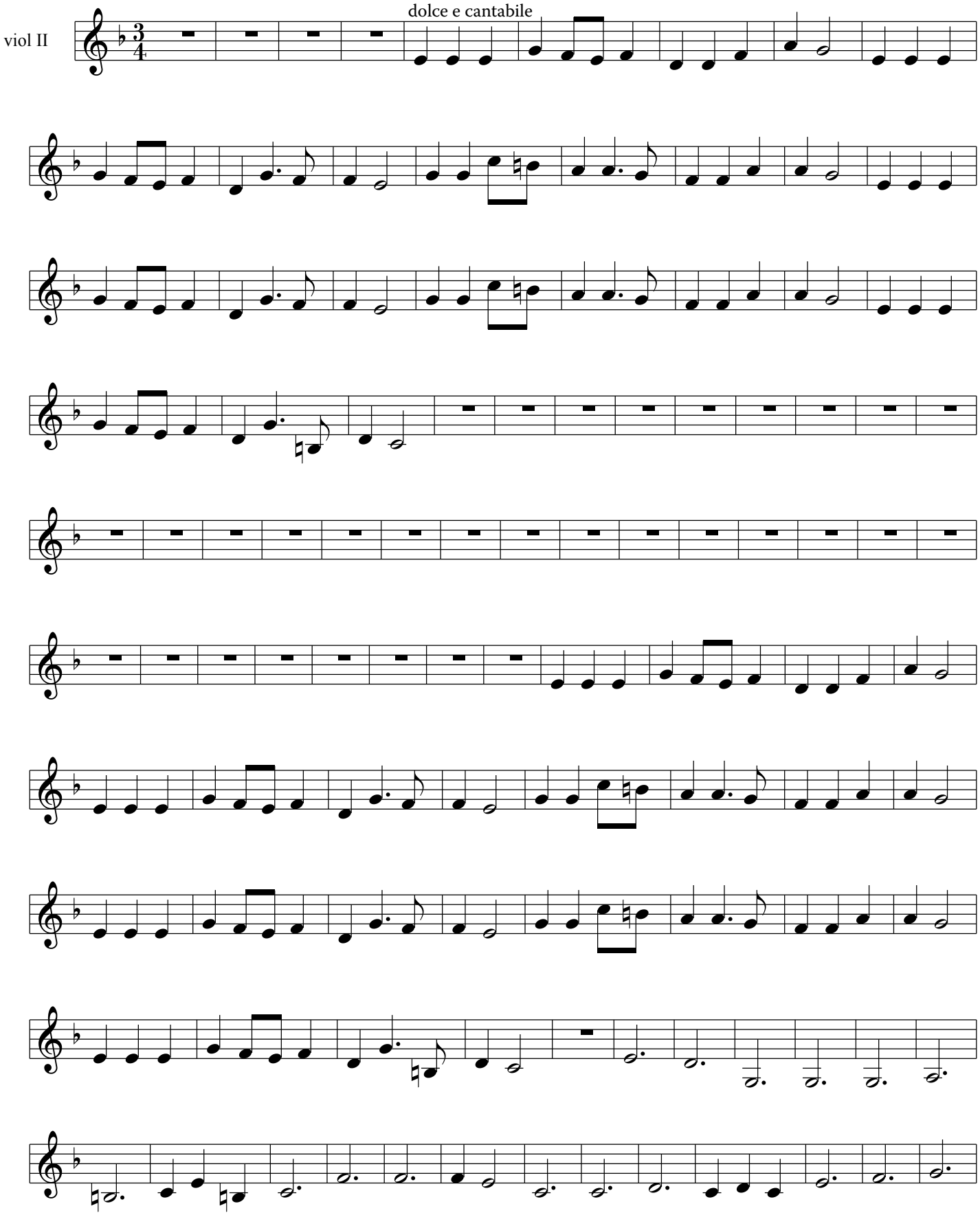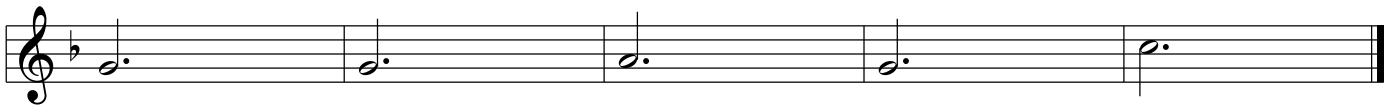
opracowanie: Pawel Odorowicz